

One vision, Two sharp eyes with Our Innovation

MR-6000

Multifunction Unit

MR-6000 SPECIFICATIONS

Measurement performance

Refractive power measurement

Spherical refractive power	-30.00 D to +25.00 D (VD = 12.0 mm)
Cylindrical refractive power	0 D to +/-12.50 D (VD = 12.0 mm)
Astigmatic axis	0° to 180°

Corneal curvature measurement

Corneal curvature radius	5.00 mm to 13.00 mm
Corneal astigmatic axis	0° to 180°

Intraocular pressure measurement

Measurement range	1 mmHg to 60 mmHg (1 hPa ~ 80 hPa)
-------------------	------------------------------------

Corneal thickness measurement

Measurement range	300 µm to 800 µm
-------------------	------------------

Corneal shape measurement

Corneal curvature radius	5.50 mm to 10.00 mm
Corneal astigmatic axis	0° to 180°

Auxiliary functions

Interpupillary distance measurement

Measurement range	20mm to 85mm
-------------------	--------------

Corneal diameter and pupil diameter measurement

Measurement range	1.0mm to 14.0mm
-------------------	-----------------

Main unit

Display type	10.4-inch color TFT-LCD
Dimensions and weight	312 (W) X 491 (D) X 450 (H)mm, Approx. 23.0 kg
Voltage	100 VAC to 240 VAC
Frequency	50/60 Hz
Power consumption	110 VA

One vision, Two sharp eyes with Our Innovation

MR-6000

Multifunction Unit

Simple but versatile in function



- Multifunction in one instrument
- Speedy Alignment and Mode change
- Wide range alignment by image recognition
- Sharp measurement ring and Quick mode for Ref measurement
- Air flow control for Tonometry
- Pachy measurement to obtain accurate IOP
- Topo function to detect irregular corneal shape
- Dry eye observation software



Tomey Corporation [Asia-Pacific]
2-11-33 Noritakeshinmachi
Nishi-ku, Nagoya, 451-0051, Japan
Tel: ++81-52-581-5327
Fax: ++81-52-561-4735
E-mail: intl@tomey.co.jp

Tomey GmbH [Europe]
Am Weichselgarten 19a
91058 Erlangen Germany
Tel: ++49-9131-77710
Fax: ++49-9131-777120
E-Mail: info@tomey.de

For more information, visit our web site <http://www.tomey.com>

©2014 Tomey Corporation. Specifications are subject to change without notice. Any products mentioned herein are registered trademarks of their respective owners.

190507



One vision, Two sharp eyes with Our Innovation

MR-6000

Multifunction Unit

Simple but versatile in function

Multifunction in one instrument



Speedy Alignment and Mode change

Smooth interchange - no waiting! Efficient progression of examinations



Wide range alignment by image recognition

Auto alignment area is wider than our previous model RC-5000

Area in yellow shows auto-alignment detection area

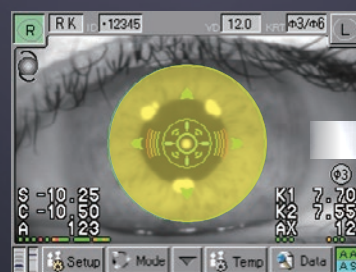

RC-5000 (Previous model)



MR-6000

Sharp measurement ring and Quick mode for Ref measurement



Quick Ref measurement display

Air flow control for Tonometry

[Air flow pressure comparison between FT-1000 and MR-6000]

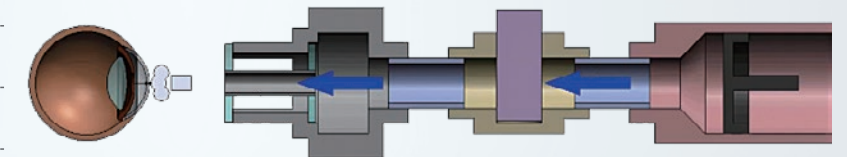
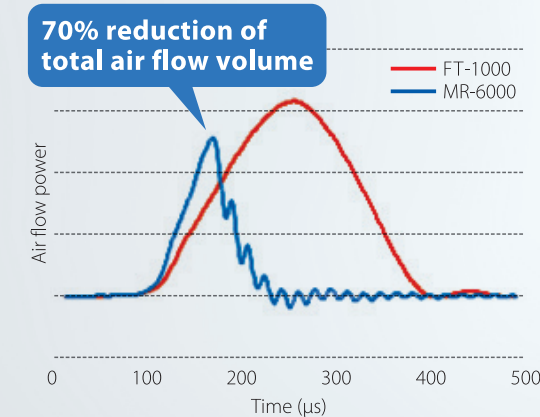

Pachy measurement to obtain accurate IOP

Topo function to detect irregular corneal shape

Fourier map is also included

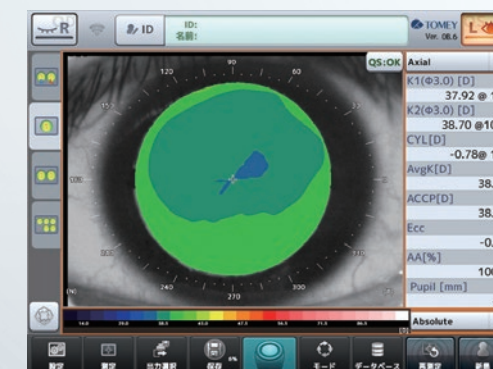

Single map : post LASIK eye

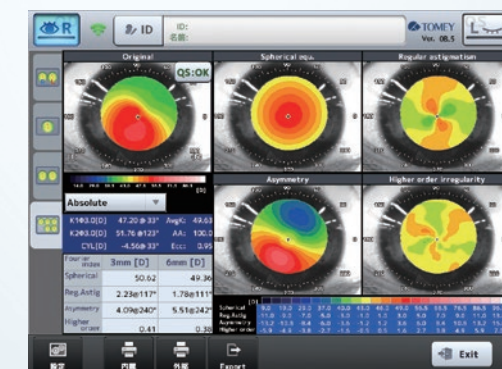

Fourier analyze display

Dry eye observation software

Meibomian glands

Tear meniscus

Blinking frequency

Hyperaemia